







LOKALEPLAN

INFORMATION OG BORDOPSTILLING

LOKALER	LÆNGDE/HØJDE/BREDDE METER	m ² METER / FEET	 U-SHAPE	 CLASS-ROOM	 CONGRESS	 THEATRE	 BIG ISLAND (6/8 PERS)	 ISLAND (4/6 PERS)	OPERATOR ROOM
A	21,0 / 7,1 / 15,4	320 / 3481	58	190	280	320	76	180	✓
B	15,5 / 7,1 / 10,5	161 / 1751	36	80	112	120	44	80	✓
C	11,8 / 4,05 / 9,3	109 / 1181	28	50	76	90	34	50	✓
D	11,8 / 4,05 / 9,3	109 / 1181	28	50	76	90	34	50	✓
E	10,0 / 4,05 / 7,6	76 / 818	22	32	54	65	26	32	✓
F	10,0 / 4,05 / 7,6	76 / 818	22	32	54	65	26	32	✓
M1	7,6 / 2,7 / 7,6	57 / 621	17	18	-	-	20	-	
M2-5	6,3 / 2,7 / 3,8	24 / 257	-	-	-	-	10	-	
M6	7,6 / 2,7 / 6,3	48 / 515	16	18	-	-	20	-	
G1-9	4,9 / 2,54 / 3,7	17 / 191	-	-	-	-	8	-	
HAGEMANN'S MANSION									
P1	11,0 / 4,9 / 5,2	52 / 616	-	-	-	-	20	-	
HASSELBACH'S HOUSE									
S1	8,3 / 3,0 / 4,0	33 / 357	-	-	-	-	16	-	
S2-3	17,2 / 3,0 / 4,7	81 / 870	-	-	-	-	40	-	
S4	9,3 / 2,85 / 7,7	71 / 770	20	-	-	-	28	-	
S5	4,2 / 2,85 / 5,2	17 / 185	-	-	-	-	5	-	
S6	8,7 / 2,85 / 5,2	43 / 486	-	-	-	-	16	-	
S7	4,2 / 2,85 / 4,1	17 / 185	-	-	-	-	5	-	
BORUPGAARD SALEN									
	30,0 / - / 12,0	356 / 3832	58	180	160	280	80	160	

LOKALEOVERSIGT

FLOOR PLAN

STUEN MAIN FLOOR

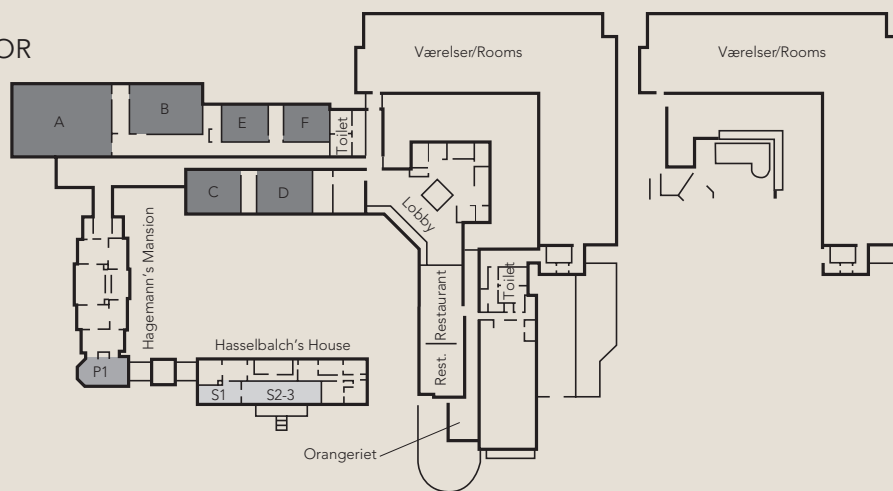

1. SAL / 1. FLOOR

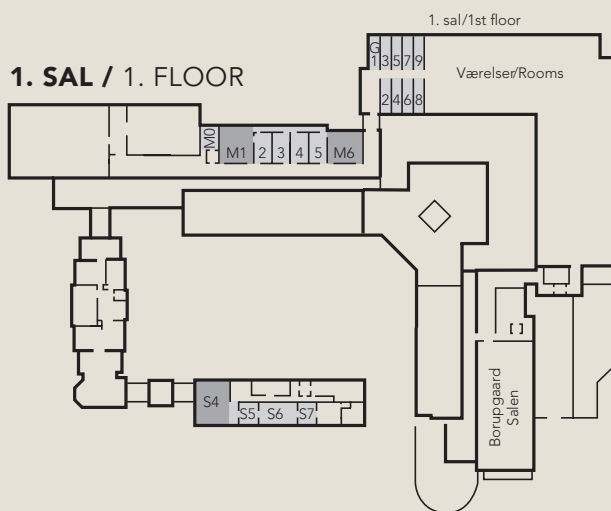

2. SAL / 2. FLOOR

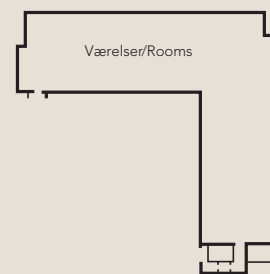

- Auditorier/Auditoriums
- Konferencelokaler/Conference rooms
- Gruppelokaler / Syndicate rooms